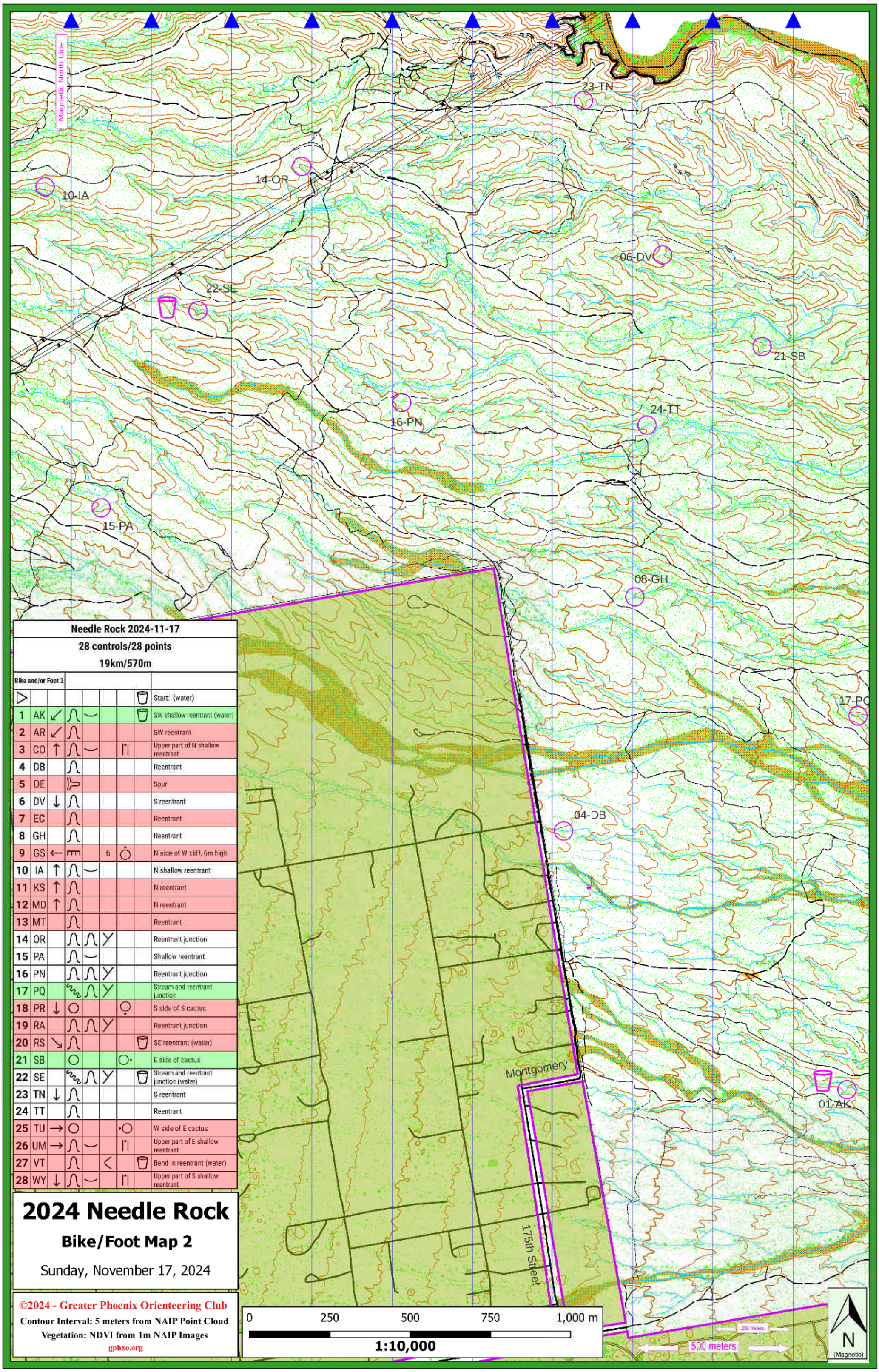

Needle Rock 2024-11-17

28 controls/28 points

19km/570m

Bike and/or Foot 2								
▷								Start: (water)
1	AK	↙						SW shallow reentrant (water)
2	AR	↙						SW reentrant
3	CO	↑						Upper part of N shallow reentrant
4	DB							Reentrant
5	DE							Spur
6	DV	↓						S reentrant
7	EC							Reentrant
8	GH							Reentrant
9	GS	←			6			N side of W cliff, 6m high
10	IA	↑						N shallow reentrant
11	KS	↑						N reentrant
12	MD	↑						N reentrant
13	MT							Reentrant
14	OR							Reentrant junction
15	PA							Shallow reentrant
16	PN							Reentrant junction
17	PQ							Stream and reentrant junction
18	PR	↓						S side of S cactus
19	RA							Reentrant junction
20	RS	↘						SE reentrant (water)
21	SB							E side of cactus
22	SE							Stream and reentrant junction (water)
23	TN	↓						S reentrant
24	TT							Reentrant
25	TU	→						W side of E cactus
26	UM	→						Upper part of E shallow reentrant
27	VT							Bend in reentrant (water)
28	WY	↓						Upper part of S shallow reentrant

2024 Needle Rock

Bike/Foot Map 2

Sunday, November 17, 2024

©2024 - Greater Phoenix Orienteering Club

Contour Interval: 5 meters from NAIP Point Cloud

Vegetation: NDVI from 1m NAIP Images

gphxo.org